

Rivestimenti

textiles and leathers

revêtements

Bezüge

tejidos

- **Colori, tessuti e pelli fotografati sono indicativi**
- **Colours, fabrics and leathers photographed are indicative**

A

PLANET
Resistenza alla fiamma - Fire resistance
Certificato Classe 1 UNI 9175 CL. 1 IM
87,5% P.V.C. plastificato - 12,5% cotone
(Martindale 100.000)



A 31 F



A 32 F



A 39 F



A 35 F

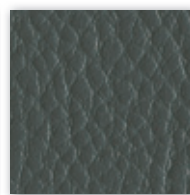

A 34 F

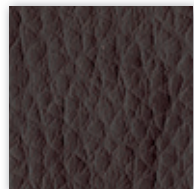

A 38 F

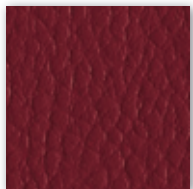

A 36 F

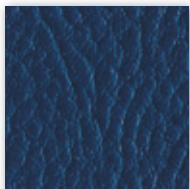

A 33 F

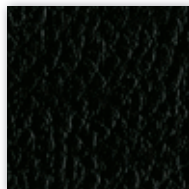

A 27 F

C

Categoria
Category

SKILL
Resistenza alla fiamma - Fire resistance
Certificato Classe 1 UNI 9175 CL. 1IM - EN 1021 - BS 5852
69% P.V.C. plastificato - 30% cotone - 1% poliuretano
(Martindale 50.000)



C 40 F



C 41 F



C 42 F

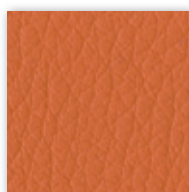

C 43 F



C 44 F

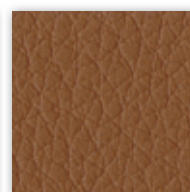

C 45 F

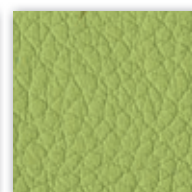

C 46 F

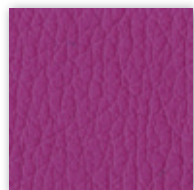

C 47 F



C 48 F



C 49 F

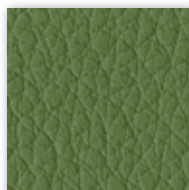

C 50 F

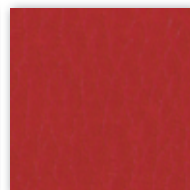

C 51 F

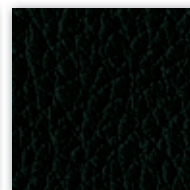

C 52 F

D

Categoria
Category

Tattamento antimicrobico
Antimicrobial treatment
Resistenza alla fiamma - Fire resistance
UNI 9175/87 CL. 1M - EN 1021 - BS 5852

63% Poliuretano - 37% Cotone
63% Polyurethane - 37% Cotton
(Martindale 150.000)

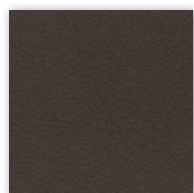

D 428



D 427



D 420

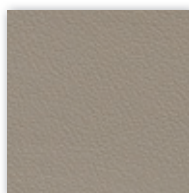

D 425

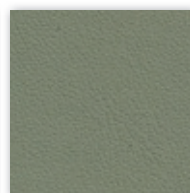

D 426

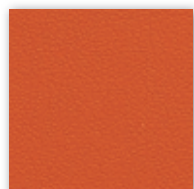

D 421

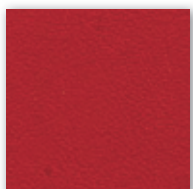

D 422

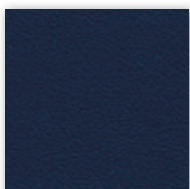

D 423

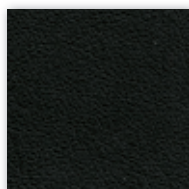

D 424

P

Categoria Category

Vera pelle - Genuine leather
Cuir - Leder - Piel auténtica
A richiesta disponibili altri colori.
By request any other colours available.



P 901



P 915



P 916

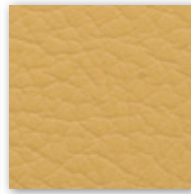

P 913

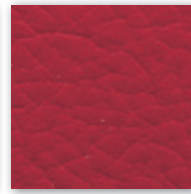

P 909



P 905



P 911

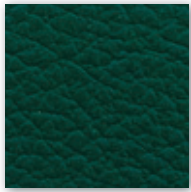

P 910

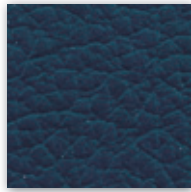

P 912

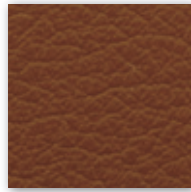

P 908



P 902

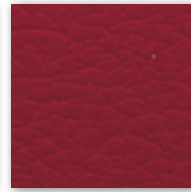

P 914

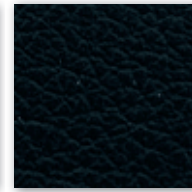

P 903

Cuoietto

Vera pelle - Genuine leather
Cuir - Leder - Piel auténtica

**Solo con modelli Kampus
Only with Kampus models**



BORDEAUX
BURGUNDY
BORDEAUX
BORDEAUX ROT
GRANATE

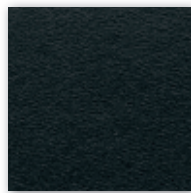

NERO
BLACK
NOIR
SCHWARZ
NEGRO

D

Categoria Category

Rete - Mesh - Resille - Membran - Red
64% PL - 36% PA - Martindale 100,000

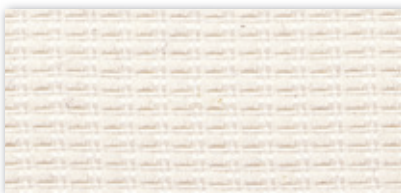

D 218

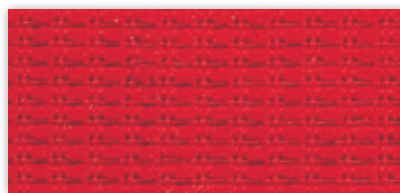

D 219

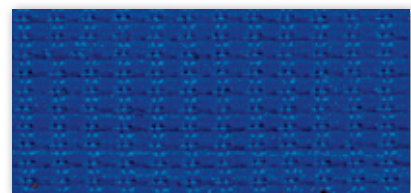

D 220

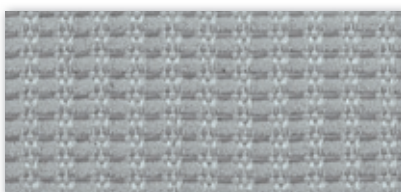

D 221

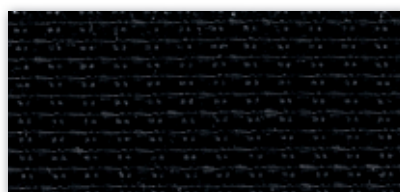

D 222

B

Tessuto altamente ignifugo
Certificato Classe 1 Ministero dell'Interno
Fireproof fabric - Tissu non feu
Brandfester Bezug - Tela ignifuga
100% Poliolefina
(Martindale 60.000)

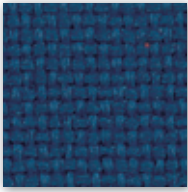

B 255



B 256



B 257

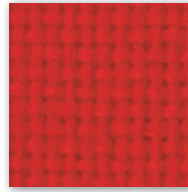

B 259



B 253

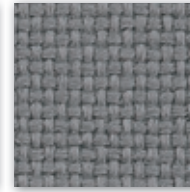

B 250

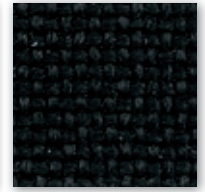

B 254



B 258

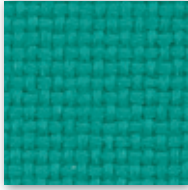

B 251

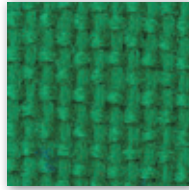

B 262

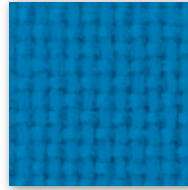

B 260



B 252

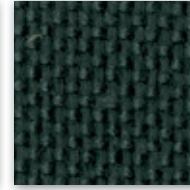

B 261

C

TREVI Tessuto altamente ignifugo
Certificato Classe 1 Ministero dell'Interno
Fireproof fabric - Tissu non feu
Brandfester Bezug - Tela ignifuga
100% Poliestere Trevira CS
(Martindale 120.000)

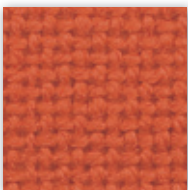

C 323

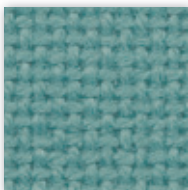

C 321

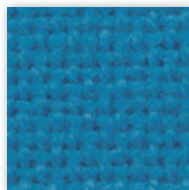

C 314

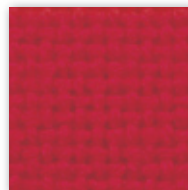

C 300

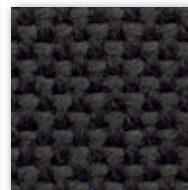

C 311

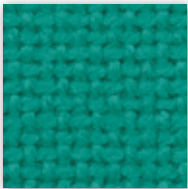

C 306

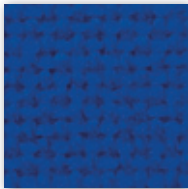

C 319

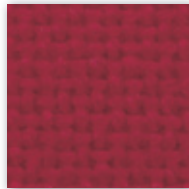

C 316

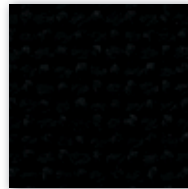

C 310

C

Tessuto altamente ignifugo
Certificato Classe 1 Ministero dell'Interno
Fireproof fabric - Tissu non feu
Brandfester Bezug - Tela ignifuga
100% Poliestere Trevira CS
(Martindale 100.000)

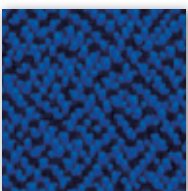

C 360

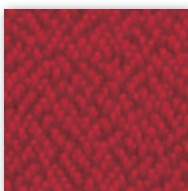

C 361

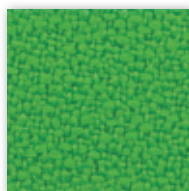

C 359

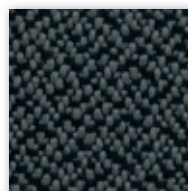

C 363



C 364



C 366

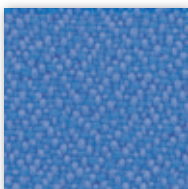

C 367

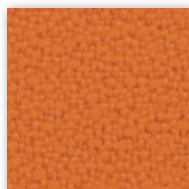

C 368

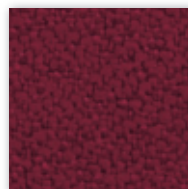

C 369

C

TREVI Tessuto altamente ignifugo
Certificato Classe 1 Ministero dell'Interno
Fireproof fabric - Tissu non feu
Brandfester Bezug - Tela ignifuga
100% Poliestere Trevira CS
(Martindale)



C 381



C 380

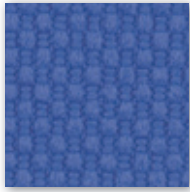

C 383



C 38 G



C 38 L

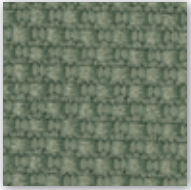

C 38 M

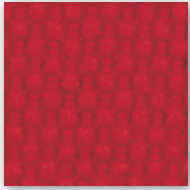

C 382



C 387

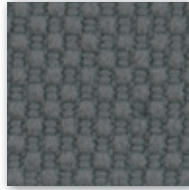

C 384

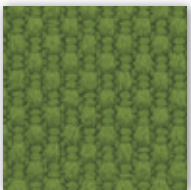

C 385



C 386



C 38



C 388

C

Tessuto altamente ignifugo
Certificato Classe 1 Ministero dell'Interno
Fireproof fabric - Tissu non feu
Brandfester Bezug - Tela ignifuga
100% Poliestere Trevira CS
(Martindale 55.000)

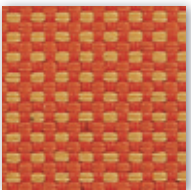

C 395

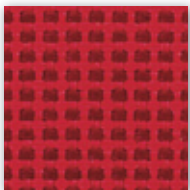

C 396

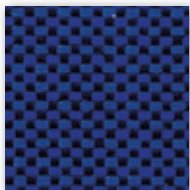

C 397

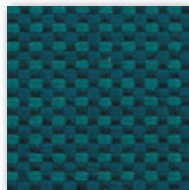

C 398

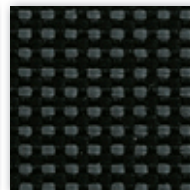

C 399



C 390

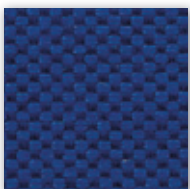

C 391

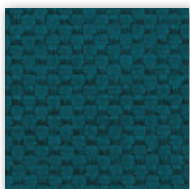

C 392

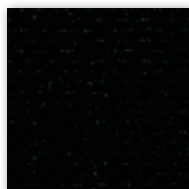

C 393

C

Tessuto altamente ignifugo
Certificato Classe 1 Ministero dell'Interno
Fireproof fabric - Tissu non feu
Brandfester Bezug - Tela ignifuga
100% Xtreme FR®
(Martindale 100.000)



C 335

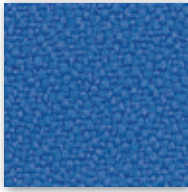

C 338

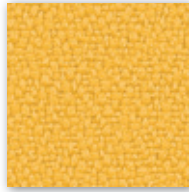

C 336

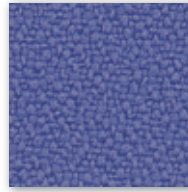

C 339

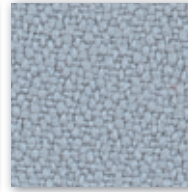

C 349

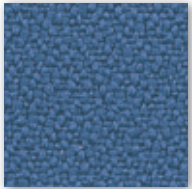

C 325

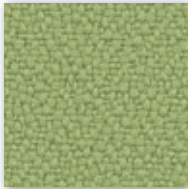

C 332

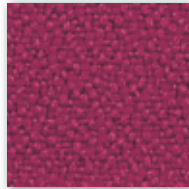

C 337

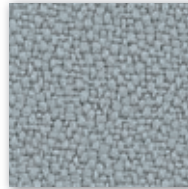

C 331

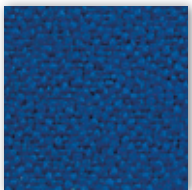

C 326

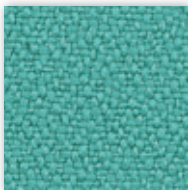

C 333

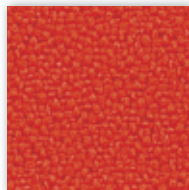

C 334

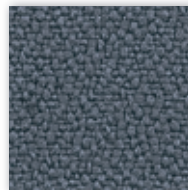

C 324

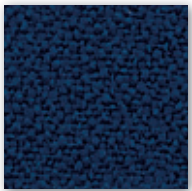

C 330



C 327

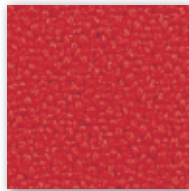

C 329



C 328

D

Tessuto altamente ignifugo
Certificato Classe 1 Ministero dell'Interno
Fireproof fabric - Tissu non feu
Brandfester Bezug - Tela ignifuga
100% Poliestere Trevira CS
(Martindale 110.000)

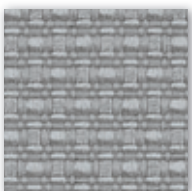

D 440

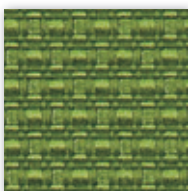

D 441

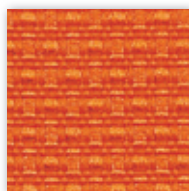

D 442



D 443



D 444



D 445



D 446

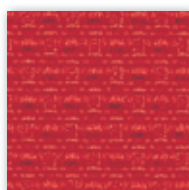

D 447



D 448